

# ANDERSON WATER TREATMENT PLANT GRANGER-HUNTER IMPROVEMENT DISTRICT SALT LAKE COUNTY, UTAH 1629 WEST 2320 SOUTH BID SET NOVEMBER 2024 PROJECT NO. 93-23-004



**OWNER - GHID**

**MANAGEMENT**  
 JASON HELM - GENERAL MANAGER  
 TODD MARTI - ASST. GENERAL MANAGER / DISTRICT ENGINEER

**BOARD OF TRUSTEES**  
 DEBRA ARMSTRONG  
 ROGER K. NORDGREN  
 WAYNE WATTS



392 E. Winchester St., Suite 300, Salt Lake City, UT 84107  
 p 801 886 9052 w www.jub.com

OTHER J-U-B COMPANIES  

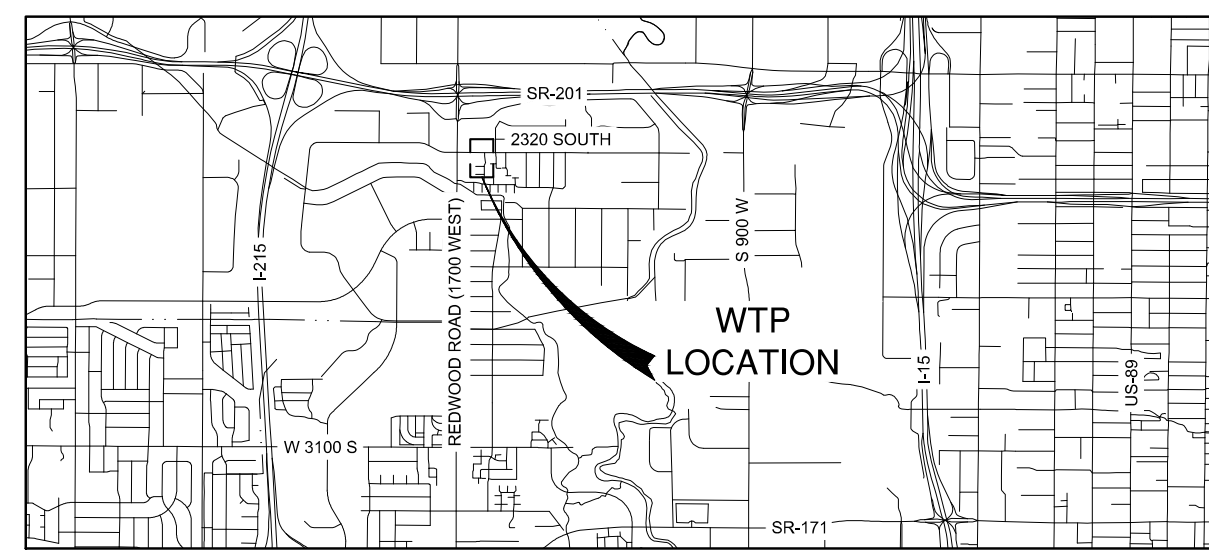

VICINITY MAP  
NOT TO SCALE

**THIS PROJECT IS FUNDED BY**

- 1) UTAH DIVISION OF DRINKING WATER STATE REVOLVING FUND LOAN.
- 2) BUREAU OF RECLAMATION, WATER SMART PROGRAM.

**REUSE OF DOCUMENTS**

J-U-B grants to CLIENT a nonexclusive, non-transferable license to use the Drawings, Specifications and/or Contract Documents (Documents) as follows:

CLIENT may make and retain copies of the Documents for reference, but J-U-B shall retain all common law, statutory and other reserved rights, including the copyright thereto, and the same shall not be reused on this Project or any other Project without J-U-B's prior written consent. Distribution of Documents to meet regulatory or permitting requirements, or for similar purposes, in connection with the Project, including but not limited to distribution to contractors or subcontractors for the performance of their work, is not to be construed as publication adversely affecting the reserved rights of J-U-B. The Documents are not intended for use in creating dtm for grading or earthwork, survey staking layout (unless specifically identified as such in the documents), or property boundary layouts.

Any reuse without written consent by J-U-B, or without verification or adoption by J-U-B for the specific purpose intended by the reuse, will be at CLIENT's sole risk and without liability or legal exposure to J-U-B. The CLIENT shall release, defend, indemnify, and hold J-U-B harmless from any claims, damages, actions or causes of action, losses, and expenses, including reasonable attorneys' and expert fees, arising out of or resulting from such reuse.

If the Documents are provided in electronic format, the electronic documents are subject to the provisions of J-U-B's "electronic document/data limited license" found at edocs.jub.com.

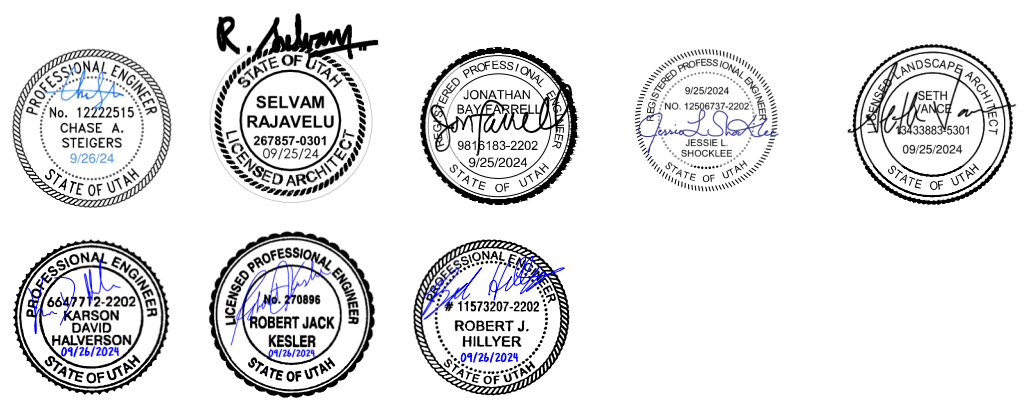

Plot Date: 9/19/2024 \\UBCENTRAL\CLIENTS\UT\GRANGERHUNTER\PROJECTS\93-23-004\_ANDERSONWTP\05-DESIGN\CAD\SHEET\GENERAL\93-23-004\_G-001\_COVER.DWG



5272 COLLEGE DR  
 MURRAY, UT 84123  
 OFFICE: (801) 364-9259



377 W 800 N  
 SALT LAKE CITY, UTAH  
 OFFICE: (801) 322-0487

Plot Date: 9/19/2024 9:02 AM, Plotted By: Jon Farrell  
 Date Created: 9/12/2024 10:00:00 AM, Project: U:\CENTRAL CLIENTS\UTGRANGER\HUNTER\PROJECT\93-23-004\_ANDERSON\CONTR\08-DESIGN\CA\DWG\SHEET\GENERAL\93-23-004\_G-002\_S\_INDEX.DWG

SHEET INDEX	
DRAWING	TITLE
GENERAL (G)	
G-001	COVER SHEET
G-002	SHEET INDEX
G-003	SHEET NUMBERING SCHEDULED ITEMS AND DETAILS LEGEND
G-004	GENERAL NOTES
G-005	CIVIL SYMBOL, LINE, AND HATCH LEGENDS
G-006	PROCESS AND MECHANICAL SYMBOL LEGENDS
G-007	DESIGN CRITERIA
G-008	PROCESS FLOW DIAGRAM
G-009	HYDRAULIC PROFILE
G-010	PIPING SCHEDULE
G-011	VALVE SCHEDULE
G-012	PROCESS EQUIPMENT SCHEDULES
G-013	INSTRUMENT SCHEDULE
SURVEY (V)	
V-101	SURVEY CONTROL
CIVIL (C)	
C-101	OVERALL DEMO PLAN
C-102	OVERALL SITE PLAN
C-103	OVERALL UTILITY PLAN
C-104	OVERALL GRADING PLAN
C-105	ALIGNMENTS
CS-101	SITE PLAN
CS-102	SITE PLAN
CU-101	UTILITY PLAN
CU-102	UTILITY PLAN
CG-101	GRADING PLAN
CG-102	GRADING PLAN
C-201	WATER PROFILES
C-202	SEWER PROFILES
C-203	STORM DRAIN PROFILES
C-204	STORM DRAIN PROFILES
C-205	STORM DRAIN PROFILES
C-501	DETAILS
C-502	WROUGHT IRON FENCE AND GATE DETAILS
C-503	MANHOLE DETAIL
C-504	DETENTION TANK DETAIL
C-505	DETENTION TANK DETAIL
C-506	GATE DETAILS
C-507	GATE DETAILS
CIVIL STANDARD DETAILS (CZ)	
CZ-901	STANDARD DETAILS
CZ-902	STANDARD DETAILS
CZ-903	STANDARD DETAILS
CZ-904	STANDARD DETAILS
CZ-905	STANDARD DETAILS
CZ-906	STANDARD DETAILS
CZ-907	STANDARD DETAILS
LANDSCAPE (L)	
LP-001	LANDSCAPE PLANTING NOTES AND SCHEDULE
LP-101	LANDSCAPE PLANTING PLAN
LP-102	LANDSCAPE PLANTING PLAN
LP-501	LANDSCAPE PLANTING DETAILS
LI-001	LANDSCAPE IRRIGATION NOTES
LI-101	LANDSCAPE IRRIGATION PLAN
LI-102	LANDSCAPE IRRIGATION PLAN
LI-501	LANDSCAPE IRRIGATION DETAILS
LI-502	LANDSCAPE IRRIGATION DETAILS
LI-503	LANDSCAPE IRRIGATION DETAILS

SHEET INDEX	
DRAWING	TITLE
STRUCTURAL (S)	
S-001	GENERAL STRUCTURAL NOTES
S-002	GENERAL STRUCTURAL NOTES
S-003	GENERAL STRUCTURAL NOTES
S-101	FOUNDATION PLAN
S-102	FRAMING PLAN
S-103	ROOF FRAMING PLAN
S-201	ENLARGED PLANS
S-202	ENLARGED PLANS
S-203	GENERATOR AND TRANSFORMER PAD
S-301	SECTIONS
S-302	SECTIONS
S-303	SECTIONS
S-401	REINF ELEVATIONS
S-402	REINF ELEVATIONS
S-403	CATWALK ELEVATIONS
S-501	STRUCTURAL DETAILS
S-502	STRUCTURAL DETAILS
S-503	STRUCTURAL DETAILS
S-504	STRUCTURAL DETAILS
S-505	STRUCTURAL DETAILS
S-506	STRUCTURAL DETAILS
S-507	STRUCTURAL DETAILS
S-508	STRUCTURAL DETAILS
S-509	STRUCTURAL DETAILS
S-511	TRUSS DIAGRAM
STRUCTURAL STANDARD DETAILS (SZ)	
SZ-901	TYPICAL CONCRETE DETAILS
SZ-902	TYPICAL CONCRETE DETAILS
SZ-903	TYPICAL CONCRETE DETAILS
SZ-904	TYPICAL CONCRETE DETAILS
SZ-905	TYPICAL CONCRETE DETAILS
SZ-911	TYPICAL MASONRY DETAILS
SZ-912	TYPICAL MASONRY DETAILS
SZ-931	TYPICAL GRATING DETAILS
SZ-941	TYPICAL GUARDRAIL DETAILS
SZ-942	TYPICAL GUARDRAIL DETAILS
SZ-951	TYPICAL STEEL DETAILS
SZ-961	TYPICAL COLD FORMED STEEL DETAILS
ARCHITECTURAL (A)	
A-001	GENERAL LEGEND & NOTES
A-002	GENERAL LEGEND & NOTES
A-003	GENERAL LEGEND & NOTES
A-004	GENERAL INFORMATION
A-005	AMERICAN NATIONAL STANDARD INSTITUTE REQUIREMENTS
A-006	AMERICAN NATIONAL STANDARD INSTITUTE REQUIREMENTS
A-007	AMERICAN NATIONAL STANDARD INSTITUTE REQUIREMENTS
A-101	FLOOR PLAN LEVEL 1 & MEZZANINE
A-102	REFLECTED CEILING PLAN LEVEL 1
A-103	ROOF PLAN
A-104	FINISH PLAN LEVEL 1 & MEZZANINE
A-201	EXTERIOR ELEVATIONS
A-202	INTERIOR ELEVATIONS
A-301	BUILDING SECTIONS
A-302	SECTIONS
A-303	SECTIONS
A-501	WALL TYPES
A-504	WALL, CEILING & DOOR DETAILS
A-505	DOOR & WINDOW DETAILS
A-506	DETAILS
A-507	DETAILS
A-508	DETAILS
A-509	DETAILS
A-601	DOOR SCHEDULE & WINDOW TYPES
A-602	FINISH SCHEDULE

SHEET INDEX	
DRAWING	TITLE
PROCESS MECHANICAL (D)	
D-101	PROCESS PLAN
D-301	SECTIONS
D-302	SECTIONS
D-401	ENLARGED PLANS AND SECTIONS
D-402	ENLARGED PLANS AND SECTIONS
D-501	SINK DETAIL
PROCESS MECHANICAL STANDARD DETAILS (DZ)	
DZ-901	STANDARD DETAILS
DZ-902	STANDARD DETAILS
DZ-903	STANDARD DETAILS
DZ-904	STANDARD DETAILS
DZ-905	STANDARD DETAILS
DZ-906	STANDARD DETAILS
DZ-907	STANDARD DETAILS
DZ-908	STANDARD DETAILS
DZ-909	STANDARD DETAILS
DZ-910	STANDARD DETAILS
DZ-911	STANDARD DETAILS
ELECTRICAL (E)	
E-001	ELECTRICAL SYMBOL LEGEND
E-002	ELECTRICAL SCHEDULES
E-003	LIGHTING FIXTURE SCHEDULE
E-101	SITE POWER DEMOLITION PLAN
E-102	SITE POWER REMODEL PLAN
E-103	SITE PHOTOMETRIC PLAN
E-104	LEVEL 1 POWER PLAN
E-105	LEVEL 1 GROUNDING PLAN
E-106	LEVEL 1 CONTROLS PLAN
E-107	LEVEL 1 LIGHTING PLAN
E-108	LEVEL 1 LIGHTING PHOTOMETRIC PLAN
E-109	LEVEL 1 SECURITY PLAN
E-110	ROOF LIGHTNING PROTECTION PLAN
E-111	ROOF SOLAR PANEL LAYOUT PLAN
E-501	ELECTRICAL DETAILS
E-502	ELECTRICAL DETAILS
E-503	ELECTRICAL DETAILS
E-504	ELECTRICAL DETAILS
E-505	ELECTRICAL DETAILS
E-601	FILTER BUILDING ELECTRICAL ONE-LINE DIAGRAM
E-602	COMMUNICATIONS ONE-LINE DIAGRAM
INSTRUMENTATION (I)	
I-001	INSTRUMENTATION P&ID SYMBOL LEGEND
I-002	INSTRUMENTATION P&ID SYMBOL LEGEND
I-003	PROCESS AND INSTRUMENTATION DIAGRAMS WATER VAULT
I-004A	FILTER SYSTEM INSTRUMENTATION P&ID
I-004B	FILTER SYSTEM INSTRUMENTATION P&ID
I-005	FILTER BUILDING INSTRUMENTATION P&ID
I-006	FILTER BUILDING HYPOCHLORITE SYSTEM INSTRUMENTATION P&ID
I-007	FILTER BUILDING HYPOCHLORITE SYSTEM INSTRUMENTATION P&ID
I-008	FILTER BUILDING ANALYZERS INSTRUMENTATION P&ID
I-009	FILTER BUILDING INSTRUMENTATION P&ID
BUILDING MECHANICAL (M)	
H-001	HVAC EQUIPMENT SCHEDULES
H-101	HVAC PLAN
H-501	HVAC DETAILS
H-502	HVAC DETAILS
H-601	CONTROL DIAGRAMS
BUILDING PLUMBING (P)	
P-001	PLUMBING SCHEDULES AND LEGEND
P-101	PLUMBING PLAN - WASTE & VENT
P-102	PLUMBING PLAN - WATER & GAS
P-501	PLUMBING DETAILS



Subconsultant:

BID



SET

REUSE OF DRAWINGS  
 JUB SHALL RETAIN ALL COMMON LAW, STATUTORY, COPYRIGHT AND OTHER RIGHTS IN ALL DRAWINGS. NO PART OF THIS DRAWING SHALL BE REPRODUCED OR TRANSMITTED IN ANY FORM OR BY ANY MEANS, ELECTRONIC OR MECHANICAL, WITHOUT WRITTEN PERMISSION FROM JUB. ANY REUSE WITHOUT WRITTEN PERMISSION BY JUB WILL BE AT CLIENT'S SOLE RISK AND WITHOUT LIABILITY OR LEGAL EXPOSURE TO JUB.

NO.	REVISION	DESCRIPTION	BY	DATE

ANDERSON WATER TREATMENT PLANT  
 GRANGER-HUNTER IMPROVEMENT DISTRICT

GENERAL (G)  
 SHEET INDEX  
 1629 WEST 2320 SOUTH

FILE: 93-23-004\_G-002\_S\_INDEX  
 JUB PROJ. # 93-23-004  
 DRAWN BY: JTB  
 DESIGN BY: CAS / JPB  
 CHECKED BY: CLO  
 ONE INCH  
 AT FULL SIZE, IF NOT ONE  
 INCH, SCALE ACCORDINGLY  
 LAST UPDATED: 9/9/2024

DRAWING:

**G-002**

**MISCELLANEOUS ELECTRICAL SYMBOLS**



**PRIMARY ELEMENT SYMBOLS**

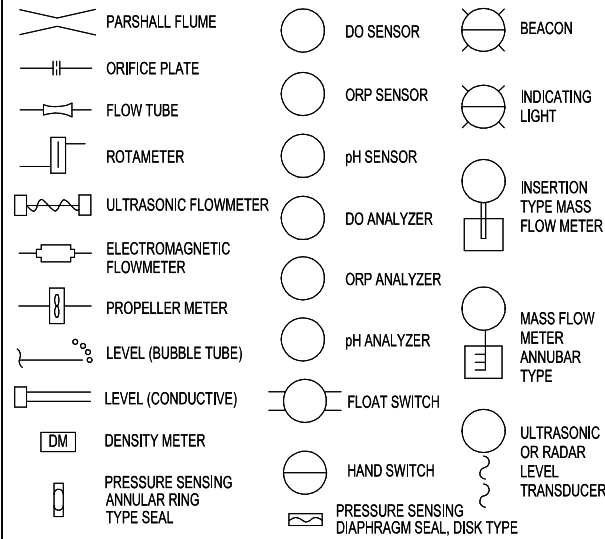

**VALVE SYMBOLS**

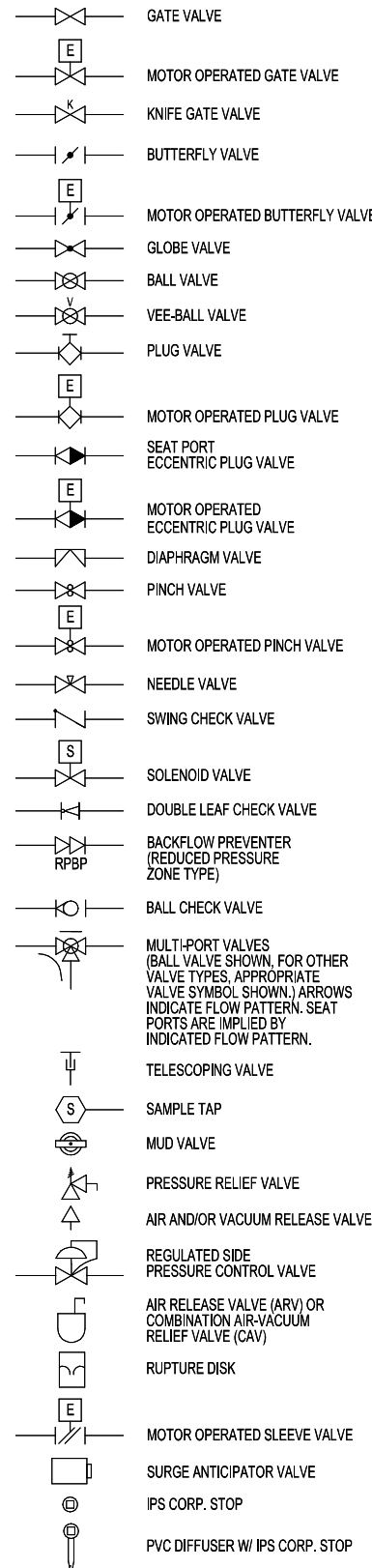

**MISCELLANEOUS MECHANICAL SYMBOLS**

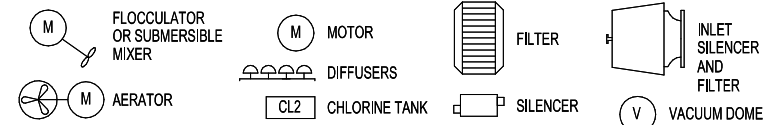

**P&ID LINE TYPES**

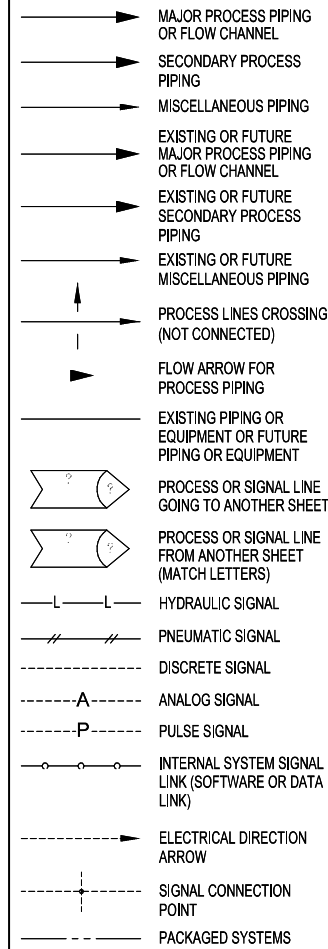

**PUMP AND COMPRESSOR SYMBOLS**

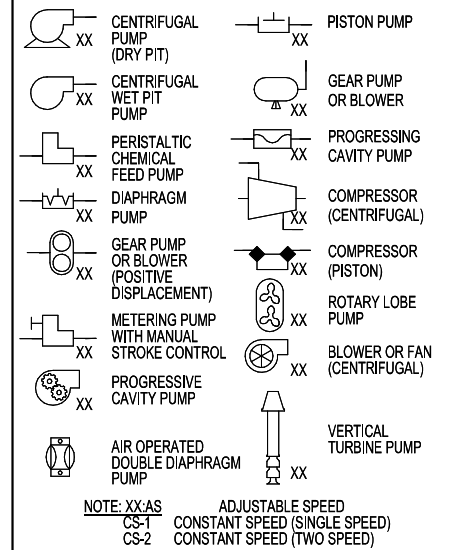

NOTE: XX-AS ADJUSTABLE SPEED  
CS-1 CONSTANT SPEED (SINGLE SPEED)  
CS-2 CONSTANT SPEED (TWO SPEED)

**PROCESS DEVICE SYMBOLS**

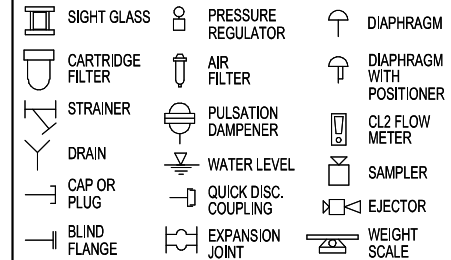

**GATE SYMBOLS**

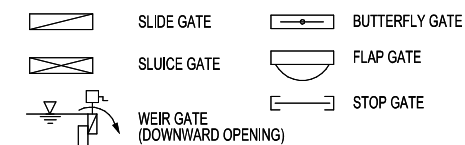

**ACTUATOR SYMBOLS**

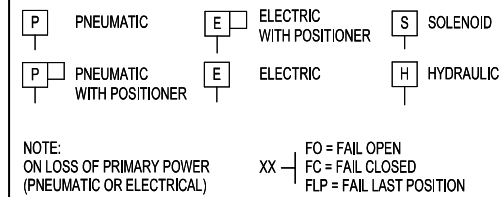

NOTE: ON LOSS OF PRIMARY POWER (PNEUMATIC OR ELECTRICAL) XX FO = FAIL OPEN FC = FAIL CLOSED FLP = FAIL LAST POSITION



J-U-B ENGINEERS, INC.  
392 E. Winchester St.  
Suite 300  
Salt Lake City, UT 84107  
Phone: 801.886.9052  
www.jub.com

Subconsultant:



377 West 800 North  
Salt Lake City, Utah 84103  
801.322.0487  
www.heatheng.com

**BID**

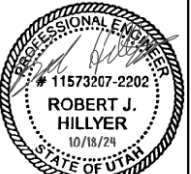

**SET**

REVISION

NO.	DESCRIPTION	DATE

ANDERSON WATER TREATMENT PLANT  
GRANGER-HUNTER IMPROVEMENT DISTRICT

INSTRUMENTATION (I)  
INSTRUMENTATION P&ID SYMBOL LEGEND  
1629 WEST 2320 SOUTH

FILE:  
JUB PROJ. #93-23-004  
DRAWN BY: Author  
DESIGN BY: Designer  
CHECKED BY: Checker  
ONE INCH  
AT FULL SIZE, IF NOT ONE INCH SCALE ACCORDINGLY  
LAST UPDATED: 9/4/2024

DRAWING:

I-001

## P&ID INTERFACE SYMBOLS

NOTE:  
REFER TO ISA INSTRUMENT IDENTIFICATION TABLE FOR DEFINITION OF LETTERS BBB INSIDE THE BUBBLES. CCC REPRESENTS LOOP ID (IF USED). SEE ABBREVIATIONS LIST FOR SUPERScript AAA.

	PILOT LIGHT X= LENS COLOR R= RED, G= GREEN, A= AMBER, B= BLUE W= WHITE		DISCRETE IN
	FIELD DEVICE OR INSTRUMENT		DISCRETE OUT
	PANEL DEVICE		ANALOG IN
	DEVICE MOUNTED IN SUBPANEL		ANALOG OUT
	PLC OR REMOTE I/O TERMINAL		PULSE INPUT
	HMI OR OIT FUNCTION		INTERLOCK DEVICE OR RELAY, X= NOTE REF.
			DUAL CHANNEL CURRENT ISOLATOR

## TAG NUMBERS AND ADDITIONAL DESIGNATIONS

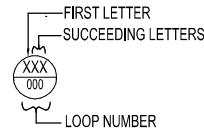

## ISA INSTRUMENT IDENTIFICATION TABLE

	FIRST LETTERS		SUCCEEDING LETTERS		
	MEASURED OR INITIATING VARIABLE	MODIFIER	READOUT OR PASSIVE FUNCTION	OUTPUT FUNCTION	MODIFIER
A	ANALYZER		ALARM		AUTO
B	BURNER, COMBUSTION				
C	CONDUCTIVITY			CONTROL	CLOSED
D	DENSITY	DIFFERENTIAL			
E	VOLTAGE		ELEMENT		
F	FLOW	RATIO			
G	GAUGE		GLASS, VIEWING DEVICE		
H	HAND				HIGH
I	CURRENT		INDICATE		
J	POWER	SCAN			
K	TIME OR TIME SCHEDULE	TIME RATE OF CHANGE		CONTROL STATION	
L	LEVEL		LIGHT		LOW
M	MOTION OR MOISTURE				MIDDLE
N	INTRUSION				NORMAL
O	TORQUE		ORIFICE, RESTRICTION		OPEN
P	PRESSURE		POINT CONNECTION		STOP
Q	QUANTITY	INTEGRATE, TOTALIZE			
R	RADIATION		RECORD OR PRINT	RESET	RUN OR REMOTE
S	SPEED OR FREQUENCY	SAFETY		SWITCH	START
T	TEMPERATURE			TRANSMIT	
U	MULTIVARIABLE		MULTIFUNCTION	MULTIFUNCTION	MULTIFUNCTION
V	VIBRATION			VALVE, LOUVER	
W	WEIGHT OR FORCE		WELL		
X	MOTOR	X-AXIS	UNCLASSIFIED	UNCLASSIFIED	UNCLASSIFIED
Y	EVENT, STATE, OR PRESENCE	Y-AXIS		RELAY, COMPUTE, CONVERT	
Z	POSITION	Z-AXIS		DRIVER, ACTUATOR, FINAL CONTROL ELEMENT	

## ABBREVIATIONS

A	AMPERE OR AIR	I	CURRENT	RIO	REMOTE INPUT/OUTPUT
AC	ALTERNATING CURRENT	ICR	INTERMITTENT CYCLE	RS	RAW SEWAGE, RUNNING STATUS
AFD	ADJUSTABLE FREQUENCY DRIVE	IO	REACTOR INPUT/OUTPUT	RSP	RAW SEWAGE PUMP
AI	ANALOG INPUT	IOE	INTERNAL - OFF - EXTERNAL	RST	RESET
AIC	AMPS INTERRUPTING CAPACITY	IS	INTERCHANGE SLUDGE	RTU	REMOTE TELEMETRY UNIT
AM	AUTO-MANUAL	JB	JUNCTION BOX	RUNF	RUN (FAST SPEED)
ARV	AIR RELIEF VALVE			RUNS	RUN (SLOW SPEED)
AO	ANALOG OUTPUT	L, LO	LOW	SB	SLUDGE BLANKET
AS	AIR SUPPLY	LAN	LOCAL AREA NETWORK	SCC	SCUM SECONDARY CLARIFIER
ATS	AUTOMATIC TRANSFER SWITCH	LC	LOOP CONTROLLER	SE	SECONDARY EFFLUENT
AUTO	AUTOMATIC	LCP	LOCAL CONTROL PANEL	SEQ	SERVICE ENTRANCE EQUIPMENT
		LEL	LOWER EXPLOSIVE LIMIT	SES	SERVICE ENTRANCE SECTION
BFP	BELT FILTER PRESS	M	MOTOR	SHC	SODIUM HYPOCHLORITE
BR	BRINE SOLUTION	MA	MANUAL/AUTO, MILLIAMPS	SLC	SINGLE LOOP CONTROLLER
BW	BACKWASH	MC	MANUFACTURER CABLE	SLG	SLUICE GATE
BWL	BOTTOM WATER LEVEL	MCC	MOTOR CONTROL CENTER	SO2	SULFUR DIOXIDE
CB	CIRCUIT BREAKER	MCP	MOTOR CONTROL PROTECTOR	SOV	SOLENOID OPERATED VALVE
CD	CYCLONE DRAIN	MFR(S)	MANUFACTURER(S)	SP	SET POINT
CL2	CHLORINE (TYPICAL: USE STANDARD CHEMICAL ELEMENT ABBREVIATION)	MGD	MILLION GALLONS PER DAY	SPC	SET POINT CONTROLLER
CNDT	CONDUCTIVITY	MGL	MILLIGRAMS PER LITER	SPD	SPEED
CP-X	CONTROL PANEL NO. X	MH	MANHOLE	SPR	SPARE
CPM	CUSTOMER POWER MONITORING UNIT	ML	MIXED LIQUOR	SSS	SOLID STATE STARTER (SOFT START)
CON	CONTACTOR	MLR	MIXED LIQUOR RECYCLE	TM	TEMPERATURE AND/OR MOISTURE
CSI	CYCLONE SEPARATOR INFLUENT	MLSS	MIXED LIQUOR SUSPENDED SOLIDS	TEMP	TEMPERATURE
CU	COPPER, BARE	MO	MOISTURE	TSS	TOTAL SUSPENDED SOLIDS
CV	CONTROL VALVE	MOD	MODULATED	TWL	TOP WATER LEVEL
CW	CYCLONE WASTE	MOG	MOTOR OPERATED GATE	Tu	TURBIDITY
DC	DIRECT CURRENT	MS	MOISTURE SWITCH	UG	UNDERGROUND
DCS	DISTRIBUTED CONTROL SYSTEM	MTU	MASTER TELEMETRY UNIT	UW	UTILITY WATER
DI	DISCRETE INPUT	NADH	NICOTINAMIDE ADENINE DINUCLEOTIDE	V	VOLT
DO	DISCRETE OUTPUT OR DISSOLVED OXYGEN	NIA	NOT IN AUTO	V*	VENDOR EQUIPMENT
DP	DIFFERENTIAL PRESSURE	NPW	NON-POTABLE WATER	VCP	VENDOR CONTROL PANEL
DSW	DRUM SCREEN WASTE	NS	NITROGEN SUPPLY	VFD	VARIABLE FREQUENCY DRIVE
DWG	DRAWING	NTU	TURBIDITY	VTP	VERTICAL TURBINE PUMP
E	VOLTAGE	OC	OPEN/CLOSE	VIB	VIBRATION
ETM	ELAPSED TIME METER	OIT	OPERATOR INTERFACE TERMINAL	W	WATT, WIRE
ETMf	ELAPSED TIME METER (FAST SPEED)	OL	OVERLOAD	WAS	WASTE ACTIVATED SLUDGE
ETMs	ELAPSED TIME METER (SLOW SPEED)	ORP	OXYGEN REDUCTION POTENTIAL	WS	WASTE SLUDGE
EOL	ELECTRONIC OVERLOAD	OTA	OVER TORQUE ALARM		
ES	EMERGENCY STOP	OTW	OVER TORQUE WARNING		
EXIST, (E)	EXISTING	P	PRESSURE		
FA	FOUL AIR	PD	PLANT DRAIN		
FC	FAIL CLOSED	PER	PERMISSIVE	ES	EMERGENCY STOP
FE	FINAL EFFLUENT	PLC	PROGRAMMABLE LOGIC CONTROLLER	HOA	HAND - OFF - AUTO
FLT	FILTER	PNL	PANEL	HOR	HAND - OFF - REMOTE
FMR	FEEDER MANAGEMENT RELAY	PO	PULSE OUTPUT	HORA	HAND - OFF - REMOTE - AUTO
FR	FORWARD-REVERSE	POS	POSITION	JOA	JOG - OFF - AUTO
FVNR	FULL VOLTAGE NON-REVERSING	POT	POTENTIOMETER	JR	JOG REVERSE
FW	FINISHED WATER	PPH	POUNDS PER HOUR	JOAR	LOWER - OFF - AUTO - RAISE
GAL	GALLONS	PPM	PARTS PER MILLION	LOR	LOCAL - OFF - REMOTE
GCP	GENERATOR CONTROL PANEL	PR	PAIR	LOS	LOCKOUT STOP
GND	GROUND	PRES	PRESSURE	LR	LOCAL - REMOTE
GPD	GALLONS PER DAY	PRV	PRESSURE REDUCING VALVE	OC	OPEN - CLOSE
GPH	GALLONS PER HOUR	PSI	POUNDS PER SQUARE INCH	OCA	OPEN - CLOSE - AUTO
GPM	GALLONS PER MINUTE	PV	PROCESS VARIABLE	OO	ON - OFF
H, HI	HIGH	PWR	POWER	OAA	ON - OFF - AUTO
H2S	HYDROGEN SULFIDE	RAS	RETURN ACTIVATED SLUDGE	OSC	OPEN - STOP - CLOSE
HMI	HUMAN MACHINE INTERFACE	RAW	RAW WATER	SS	START/STOP (MAINTAINED)
		REM	REMOTE	USD	UP/STOP/DOWN
		RF	RADIO FREQUENCY		

## HAND SWITCH DESIGNATIONS



J-U-B ENGINEERS, INC.  
392 E. Winchester St.  
Suite 300  
Salt Lake City, UT 84107  
Phone: 801.886.9052  
www.jub.com

Subconsultant:



377 West 800 North  
Salt Lake City, Utah 84103  
801.322.0487  
www.heatheng.com

**BID**

**SET**

REVISION TABLE

NO.	DESCRIPTION	DATE

ANDERSON WATER TREATMENT PLANT  
 GRANGER-HUNTER IMPROVEMENT DISTRICT  
 INSTRUMENTATION (I)  
 INSTRUMENTATION P&ID SYMBOL LEGEND  
 1629 WEST 2320 SOUTH

FILE:  
JUB PROJ. #93-23-004  
DRAWN BY: Author  
DESIGN BY: Designer  
CHECKED BY: Checker  
SCALE: ONE INCH = 10 FEET  
AT FULL SIZE, IF NOT ONE INCH, SCALE ACCORDINGLY  
LAST UPDATED: 9/4/2024  
DRAWING:

I-002

SCADA

PLC

TERMINATION  
BY APCO

WIRING BY  
ELECTRICAL  
CONTRACTOR

GENERAL NOTE:  
A. ADDITIONAL WIRING OF INSTRUMENTS  
IS OUTLINED IN VOLUME 4 DOCUMENTS  
PROVIDED BY WESTECH.

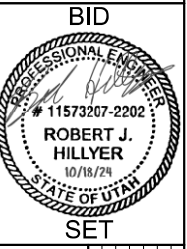

12

11

10

9

8

7

6

5

4

3

2

1

A

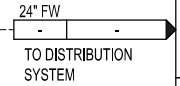
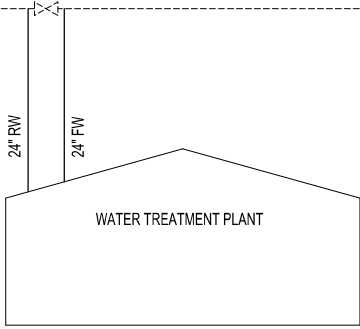
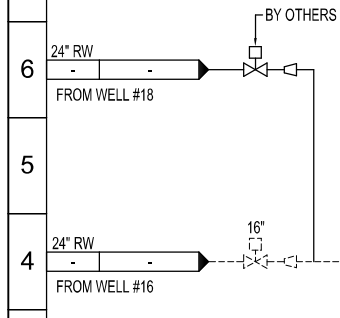

NOTES:  
1. SEE PLANS FOR ACTUAL LIMITS OF CONSTRUCTION, ORIENTATION, MATERIALS, ETC.  
2. LINETYPES THIS SHEET:  
-----EXISTING  
—————NEW CONSTRUCTION

RELIEVE OF DRAWINGS

JUB SHALL RETAIN ALL COMMON LAW, STATUTORY, COPYRIGHT AND PATENT RIGHTS IN ALL INFORMATION CONTAINED HEREIN. ANY REUSE OR REPRODUCTION OF THIS INFORMATION WITHOUT WRITTEN CONSENT FROM JUB WILL BE AT THE USER'S SOLE RISK AND WITHOUT LIABILITY OR LEGAL EXPOSURE TO JUB.

NO.	REVISION	DESCRIPTION	BY	DATE

ANDERSON WATER TREATMENT PLANT  
GRANGER-HUNTER IMPROVEMENT DISTRICT  
INSTRUMENTATION (I)  
PROCESS AND INSTRUMENTATION DIAGRAMS WATER VAULT  
1629 WEST 2320 SOUTH

FILE:  
JUB PROJ. #93-23-004  
DRAWN BY: Author  
DESIGN BY: Designer  
CHECKED BY: Checker

ONE INCH  
AT FULL SIZE, IF NOT ONE INCH, SCALE ACCORDINGLY  
LAST UPDATED: 9/4/2024

DRAWING:

I-003

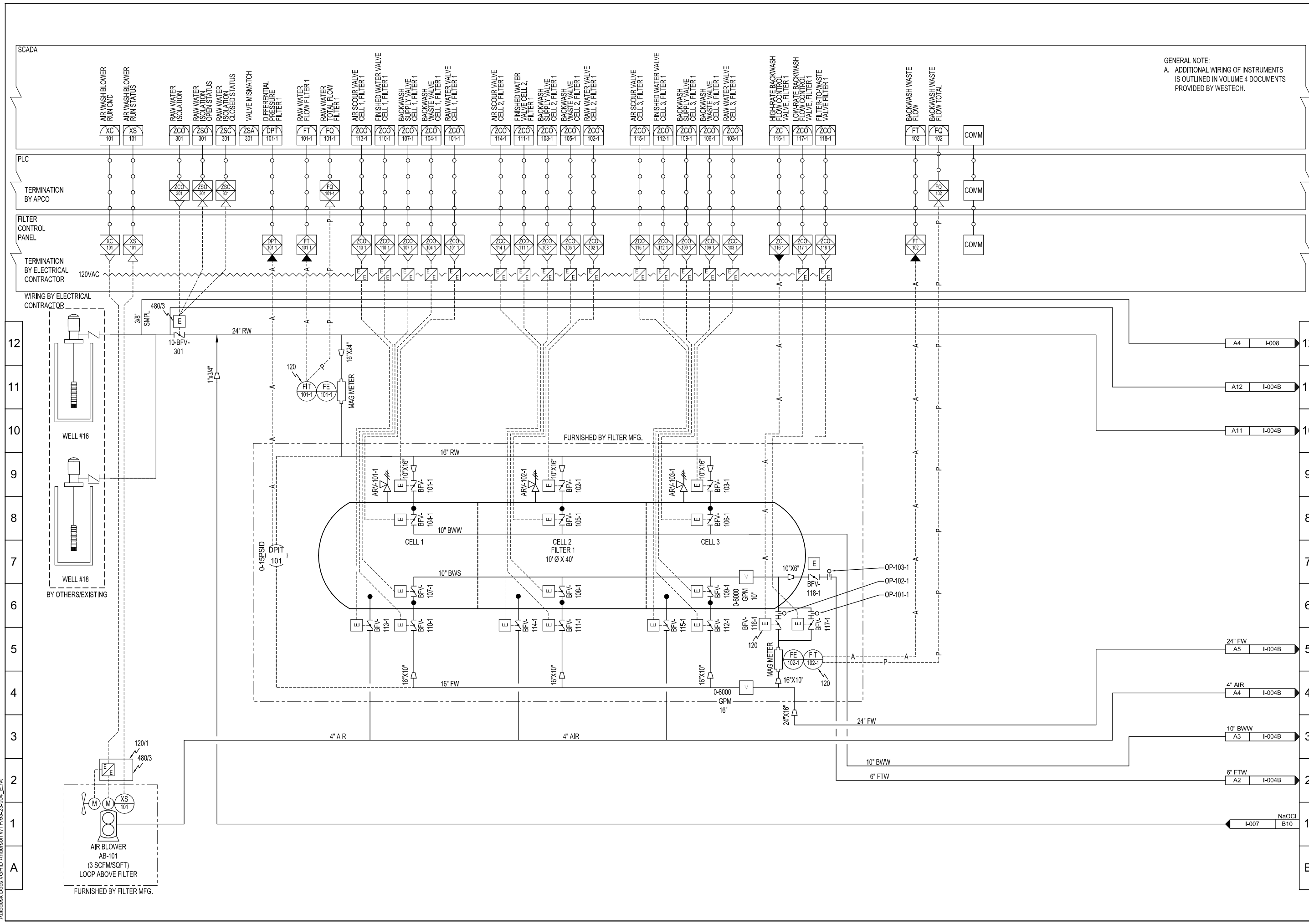

GENERAL NOTE:  
 A. ADDITIONAL WIRING OF INSTRUMENTS IS OUTLINED IN VOLUME 4 DOCUMENTS PROVIDED BY WESTECH.

**JUB**  
**J-U-B ENGINEERS, INC.**  
 392 E. Winchester St.  
 Suite 300  
 Salt Lake City, UT 84107  
 Phone: 801.886.9052  
 www.jub.com

Subconsultant:  
**HEATH**  
 Engineering Company  
 377 West 800 North  
 Salt Lake City, Utah 84103  
 801.322.0487  
 www.heatheng.com

**BID**  
 PROFESSIONAL ENGINEER  
 # 11573207-2202  
**ROBERT J. HILLIER**  
 10/18/24  
 STATE OF UTAH  
**SET**

REVISION

NO.	DESCRIPTION	BY	DATE

ANDERSON WATER TREATMENT PLANT  
 GRANGER-HUNTER IMPROVEMENT DISTRICT  
 INSTRUMENTATION (I)  
 FILTER SYSTEM INSTRUMENTATION P&ID  
 1629 WEST 2320 SOUTH

FILE:  
 JUB PROJ. #93-23-004  
 DRAWN BY: Author  
 DESIGN BY: Designer  
 CHECKED BY: Checker

ONE INCH  
 AT FULL SIZE, IF NOT ONE  
 INCH, SCALE ACCORDINGLY  
 LAST UPDATED: 9/4/2024  
**DRAWING: I-004A**

Autodesk Docs://GHID-Anderson-WTP/93-23-004\_E.rvt



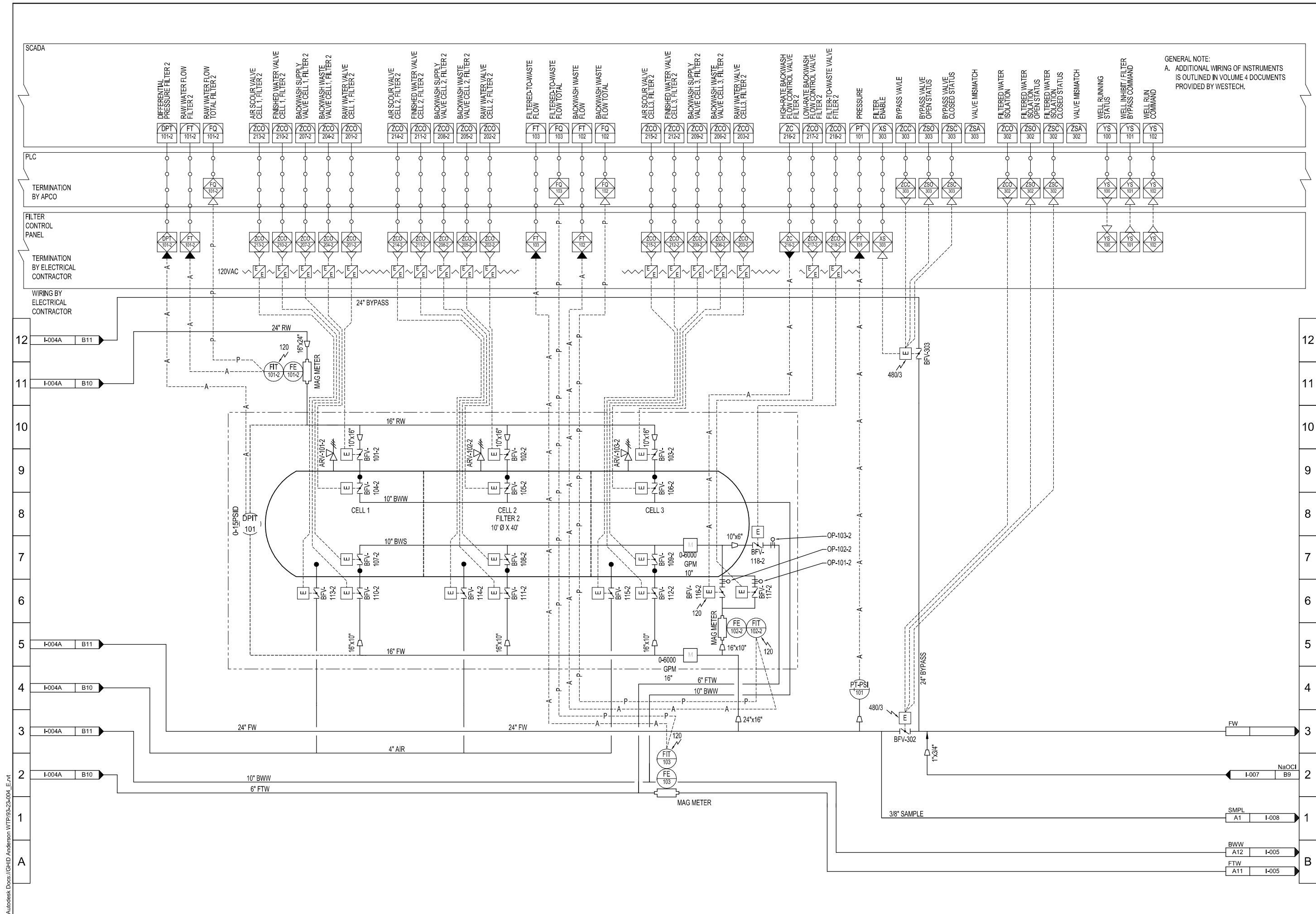

**JUB**  
**J-U-B ENGINEERS, INC.**  
 392 E. Winchester St.  
 Suite 300  
 Salt Lake City, UT 84107  
 Phone: 801.886.9052  
 www.jub.com

Subconsultant:  
**HEATH**  
 Engineering Company  
 377 West 800 North  
 Salt Lake City, Utah 84103  
 801.322.0487  
 www.heatheng.com

**BID**  
 PROFESSIONAL ENGINEER  
 # 11573207-2202  
**ROBERT J. HILLIER**  
 10/18/24  
**STATE OF UTAH**  
**SET**

REVISION

NO.	DESCRIPTION	BY	DATE

ANDERSON WATER TREATMENT PLANT  
 GRANGER-HUNTER IMPROVEMENT DISTRICT  
 INSTRUMENTATION (I)  
 FILTER SYSTEM INSTRUMENTATION P&ID  
 1629 WEST 2320 SOUTH

FILE:  
 JUB PROJ. #93-23-004  
 DRAWN BY: Author  
 DESIGN BY: Designer  
 CHECKED BY: Checker

ONE INCH  
 AT FULL SIZE, IF NOT ONE  
 INCH, SCALE ACCORDINGLY  
 LAST UPDATED: 9/4/2024  
 DRAWING:  
**I-004B**

Autodesk Docs://GHID-Anderson-WTP/93-23-004\_E.rvt

Autocad Doc: \\GHD-Anderson\WTP\93-23-004\_E.rvt

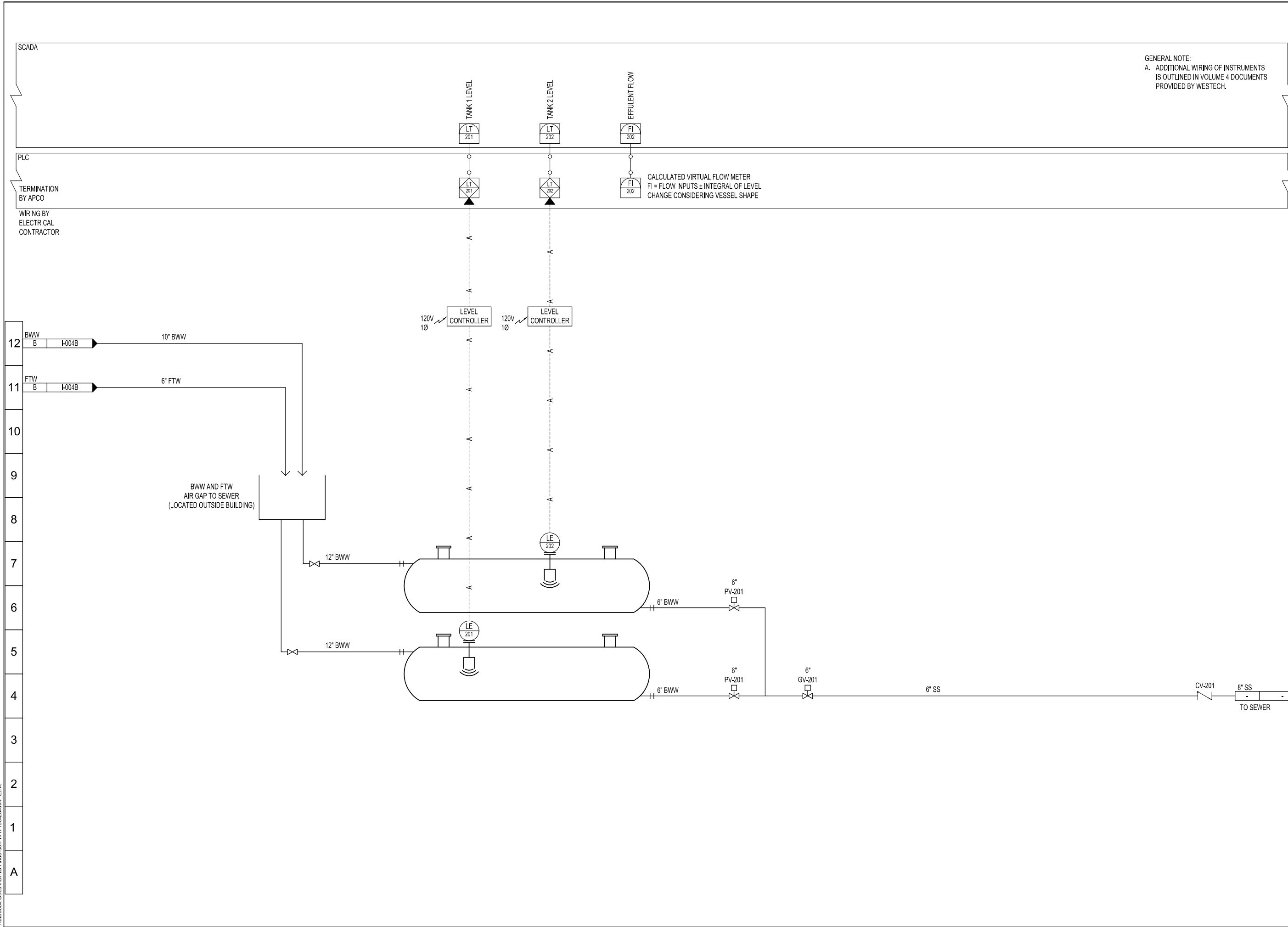

GENERAL NOTE:  
 A. ADDITIONAL WIRING OF INSTRUMENTS IS OUTLINED IN VOLUME 4 DOCUMENTS PROVIDED BY WESTECH.

CALCULATED VIRTUAL FLOW METER  
 FI = FLOW INPUTS ± INTEGRAL OF LEVEL CHANGE CONSIDERING VESSEL SHAPE

**JUB**  
**J-U-B ENGINEERS, INC.**  
 392 E. Winchester St.  
 Suite 300  
 Salt Lake City, UT 84107  
 Phone: 801.886.9052  
 www.jub.com

Subconsultant:  
**HEATH**  
 Engineering Company  
 377 West 800 North  
 Salt Lake City, Utah 84103  
 801.322.0487  
 www.heatheng.com

**BID**  
  
**ROBERT J. HILLIER**  
 10/18/24  
**SET**

REVISION

NO.	DESCRIPTION	BY	DATE

ANDERSON WATER TREATMENT PLANT  
 GRANGER-HUNTER IMPROVEMENT DISTRICT  
 INSTRUMENTATION (I)  
 FILTER BUILDING INSTRUMENTATION P&ID  
 1629 WEST 2320 SOUTH

FILE:  
 JUB PROJ. #93-23-004  
 DRAWN BY: Author  
 DESIGN BY: Designer  
 CHECKED BY: Checker

ONE INCH  
 AT FULL SIZE, IF NOT ONE INCH, SCALE ACCORDINGLY  
 LAST UPDATED: 9/4/2024

DRAWING:  
**I-005**





**J-U-B ENGINEERS, INC.**  
 392 E. Winchester St.  
 Suite 300  
 Salt Lake City, UT 84107  
 Phone: 801.886.9052  
 www.jub.com

Subconsultant:



377 West 800 North  
 Salt Lake City, Utah 84103  
 801.322.0487  
 www.heatheng.com

BID

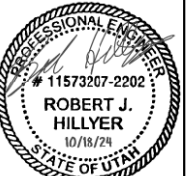

SET

REUSE OF DRAWINGS  
 J-U-B SHALL RETAIN ALL COMMON LAW, STATUTORY, COPYRIGHT AND PATENT RIGHTS IN THIS DRAWING. ANY REUSE OF THIS DRAWING WITHOUT J-U-B'S PRIOR WRITTEN CONSENT MAY BE SUBJECT TO LEGAL ACTION. REUSE OF THIS DRAWING WITHOUT WRITTEN CONSENT BY J-U-B WILL BE AT THE CLIENT'S SOLE RISK AND WITHOUT LIABILITY OR LEGAL EXPOSURE TO J-U-B.

NO.	REVISION	DESCRIPTION	BY	DATE

ANDERSON WATER TREATMENT PLANT  
 GRANGER-HUNTER IMPROVEMENT DISTRICT  
 FILTER BUILDING HYPOCHLORITE SYSTEM INSTRUMENTATION  
 P&ID  
 1629 WEST 2320 SOUTH

FILE:  
 JUB PROJ. #93-23-004  
 DRAWN BY: Author  
 DESIGN BY: Designer  
 CHECKED BY: Checker

ONE INCH  
 AT FULL SIZE, IF NOT ONE  
 INCH, SCALE ACCORDINGLY  
 LAST UPDATED: 9/4/2024  
 DRAWING:

I-006

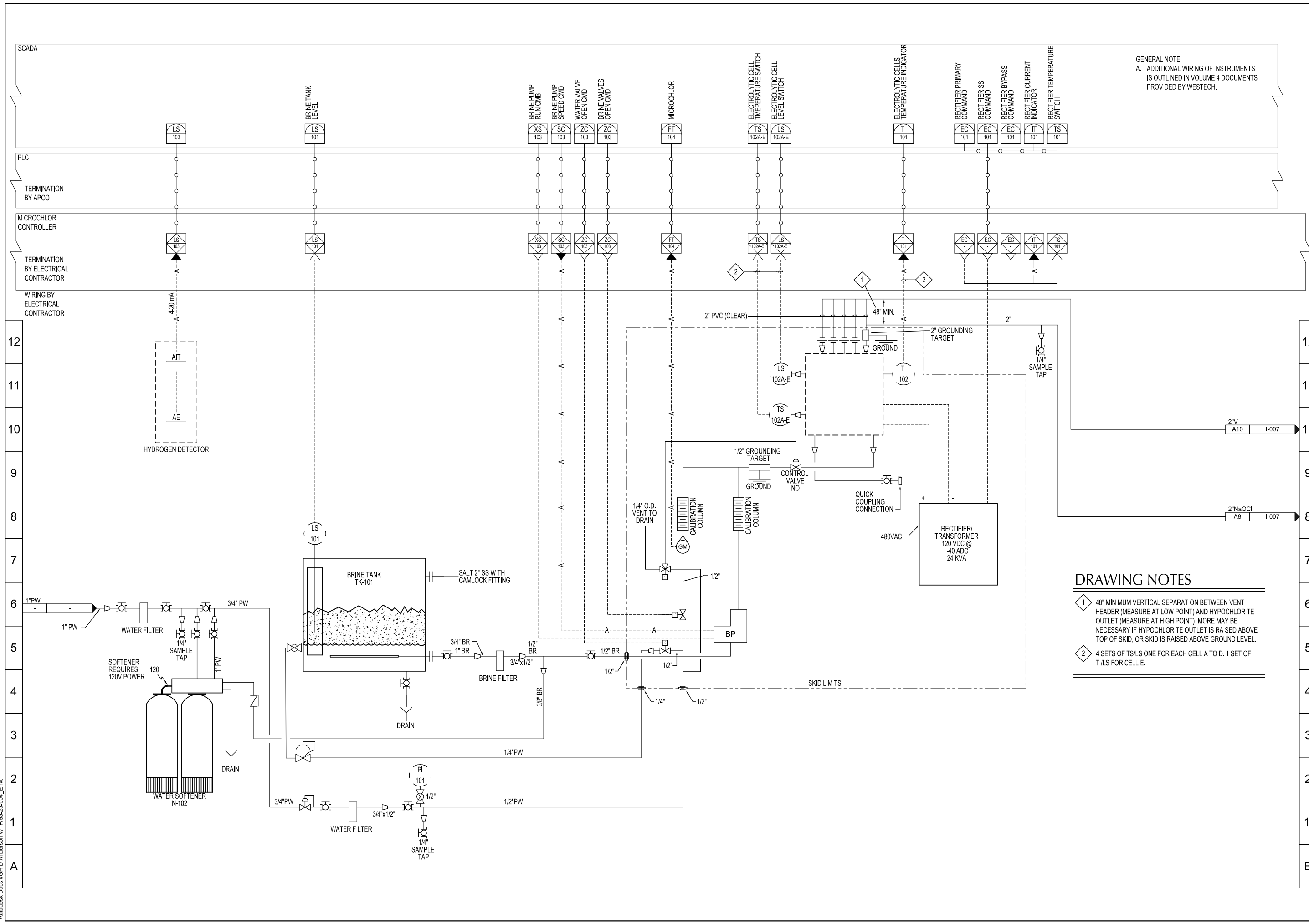

GENERAL NOTE:  
 A. ADDITIONAL WIRING OF INSTRUMENTS  
 IS OUTLINED IN VOLUME 4 DOCUMENTS  
 PROVIDED BY WESTECH.

**DRAWING NOTES**

- 1 48" MINIMUM VERTICAL SEPARATION BETWEEN VENT HEADER (MEASURE AT LOW POINT) AND HYPOCHLORITE OUTLET (MEASURE AT HIGH POINT). MORE MAY BE NECESSARY IF HYPOCHLORITE OUTLET IS RAISED ABOVE TOP OF SKID, OR SKID IS RAISED ABOVE GROUND LEVEL.
- 2 4 SETS OF TS/LS ONE FOR EACH CELL A TO D. 1 SET OF T/LS FOR CELL E.

Autodesk Docs://GHID-Anderson-WTP/93-23-004\_E.rvt



J-U-B ENGINEERS, INC.

392 E. Winchester St.  
Suite 300  
Salt Lake City, UT 84107  
Phone: 801.886.9052  
www.jub.com

Subconsultant:



377 West 800 North  
Salt Lake City, Utah 84103  
801.322.0487  
www.heatheng.com

BID

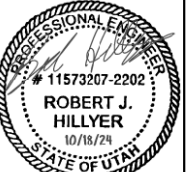

SET

REUSE OF DRAWINGS  
J-U-B SHALL RETAIN ALL COMMON LAW, STATUTORY, COPYRIGHT AND PATENT RIGHTS IN THIS DRAWING. NO REUSE OR REPRODUCTION OF THIS DRAWING WITHOUT THE WRITTEN CONSENT OF J-U-B. ANY REUSE WITHOUT WRITTEN CONSENT BY J-U-B WILL BE AT THE CLIENT'S SOLE RISK AND WITHOUT LIABILITY OR LEGAL EXPOSURE TO J-U-B.

NO.	REVISION	DESCRIPTION	BY	DATE

ANDERSON WATER TREATMENT PLANT  
GRANGER-HUNTER IMPROVEMENT DISTRICT  
FILTER BUILDING HYPOCHLORITE SYSTEM INSTRUMENTATION  
P&ID  
1629 WEST 2320 SOUTH

FILE:  
JUB PROJ. #93-23-004  
DRAWN BY: Author  
DESIGN BY: Designer  
CHECKED BY: Checker

ONE INCH  
AT FULL SIZE, IF NOT ONE  
INCH, SCALE ACCORDINGLY  
LAST UPDATED: 9/4/2024  
DRAWING:  
**I-007**

GENERAL NOTE:  
A. ADDITIONAL WIRING OF INSTRUMENTS  
IS OUTLINED IN VOLUME 4 DOCUMENTS  
PROVIDED BY WESTECH.

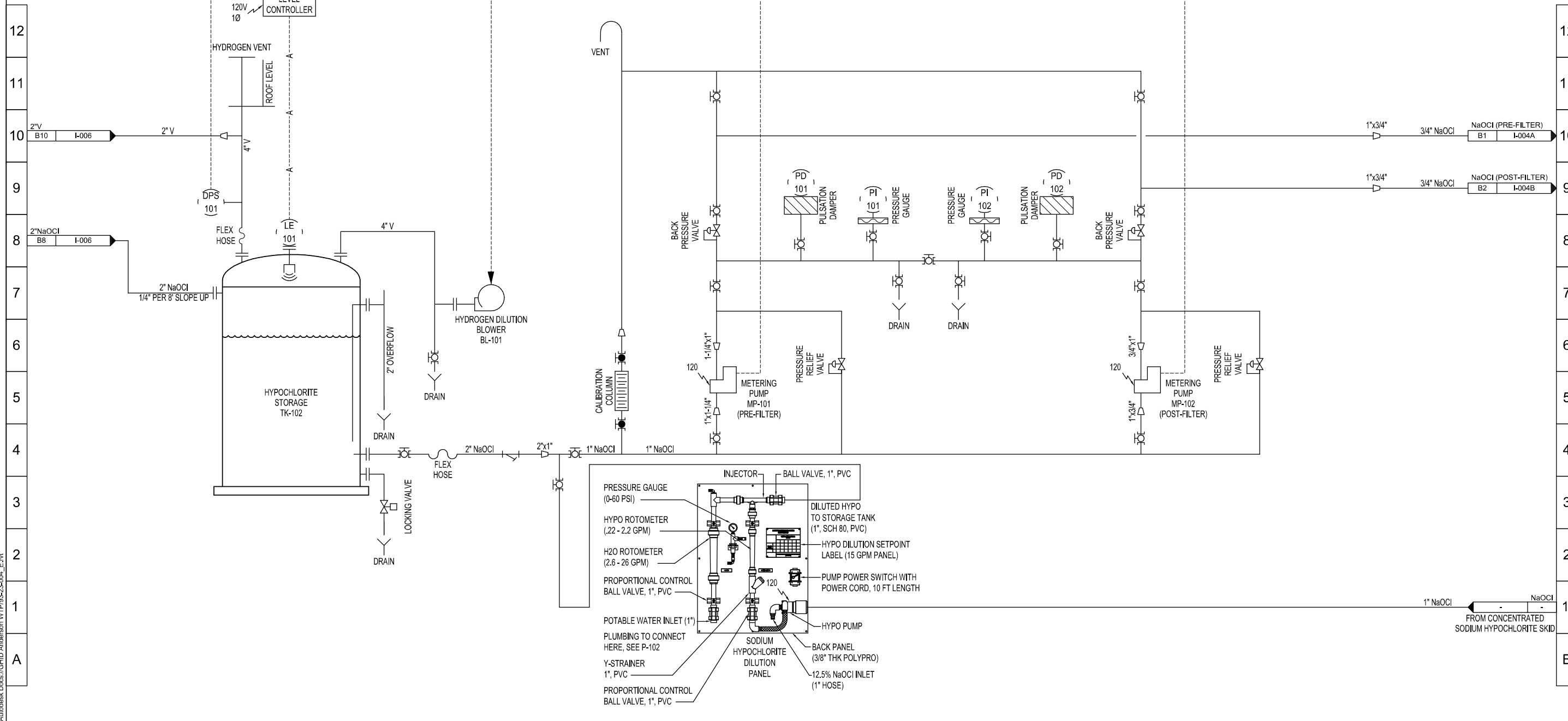
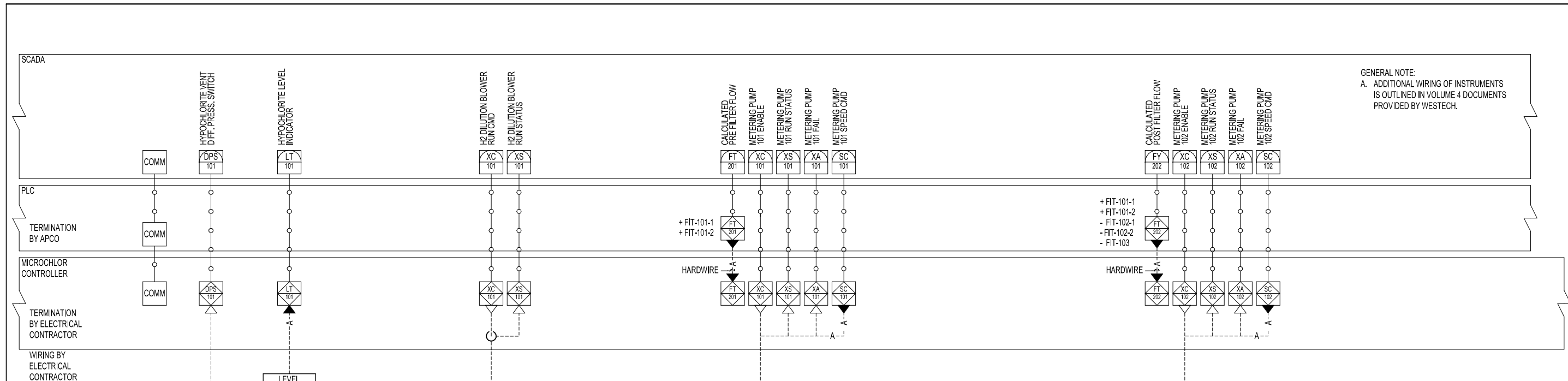

Autocad Doc: \\GHID Anderson\WTP\93-23-004\_E.rvt

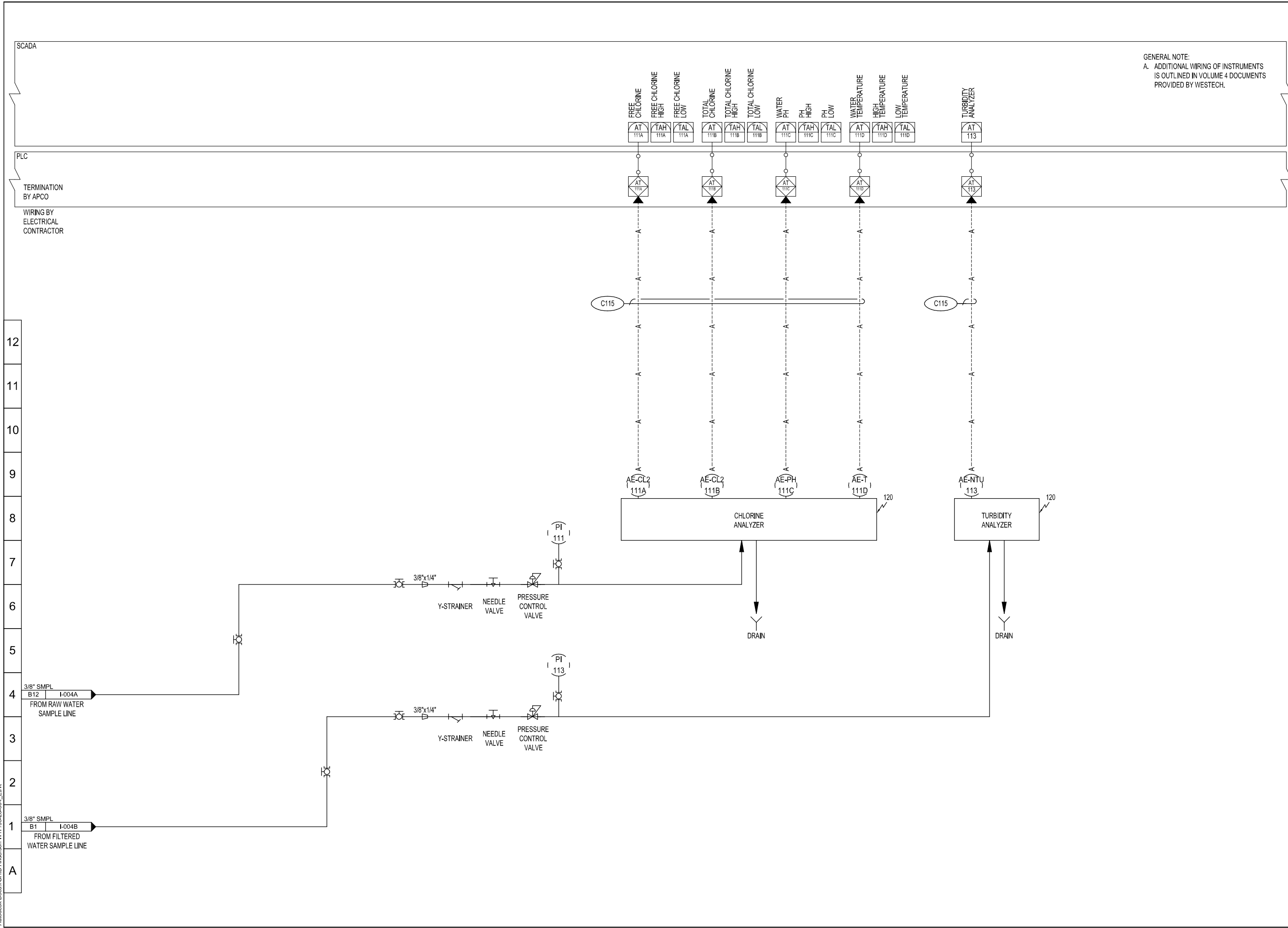

**J-U-B ENGINEERS, INC.**  
 392 E. Winchester St.  
 Suite 300  
 Salt Lake City, UT 84107  
 Phone: 801.886.9052  
 www.jub.com

Subconsultant:



377 West 800 North  
 Salt Lake City, Utah 84103  
 801.322.0487  
 www.heatheng.com

**BID**

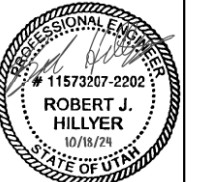

**SET**

REUSE OF DRAWINGS  
 JUB SHALL RETAIN ALL COMMON LAW, STATUTORY, COPYRIGHT AND PATENT RIGHTS IN THIS DRAWING. ANY REUSE OF THIS DRAWING WITHOUT JUB'S PRIOR WRITTEN CONSENT MAY BE SUBJECT TO LEGAL ACTION. JUB WILL BE AT THE CLIENT'S SOLE RISK AND WITHOUT LIABILITY OR LEGAL EXPOSURE TO JUB.

NO.	REVISION	DESCRIPTION	BY	DATE

ANDERSON WATER TREATMENT PLANT  
 GRANGER-HUNTER IMPROVEMENT DISTRICT

INSTRUMENTATION (I)  
 FILTER BUILDING ANALYZERS INSTRUMENTATION P&ID  
 1629 WEST 2320 SOUTH

FILE:  
 JUB PROJ. #93-23-004  
 DRAWN BY: Author  
 DESIGN BY: Designer  
 CHECKED BY: Checker

ONE INCH  
 AT FULL SIZE, IF NOT ONE  
 INCH, SCALE ACCORDINGLY  
 LAST UPDATED: 9/4/2024  
 DRAWING:

**I-008**

Autodesk Docs://GHID-Anderson-WTP/93-23-004\_E.rvt

Autodesk Docs://GHID-Anderson-WTP/93-23-004\_E.rvt

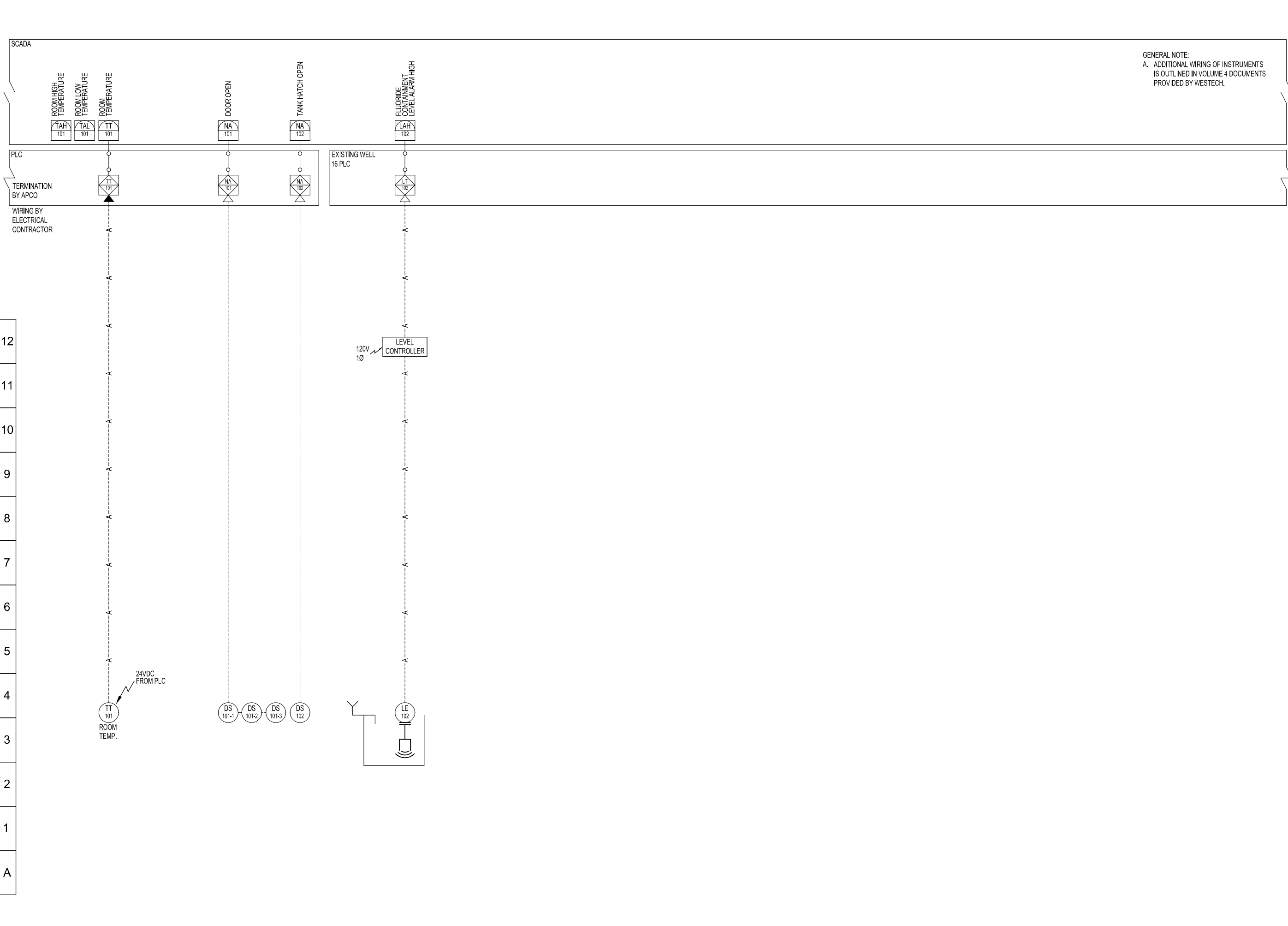

GENERAL NOTE:  
A. ADDITIONAL WIRING OF INSTRUMENTS IS OUTLINED IN VOLUME 4 DOCUMENTS PROVIDED BY WESTECH.

**JUB**  
J-U-B ENGINEERS, INC.  
392 E. Winchester St.  
Suite 300  
Salt Lake City, UT 84107  
Phone: 801.886.9052  
www.jub.com

Subconsultant:  
**HEATH**  
Engineering Company  
377 West 800 North  
Salt Lake City, Utah 84103  
801.322.0487  
www.heatheng.com

BID  
PROFESSIONAL ENGINEER  
# 11573207-2202  
**ROBERT J. HILLYER**  
10/18/24  
STATE OF UTAH  
SET

REVISION

NO.	DESCRIPTION	BY	DATE

ANDERSON WATER TREATMENT PLANT  
GRANGER-HUNTER IMPROVEMENT DISTRICT  
INSTRUMENTATION (I)  
FILTER BUILDING INSTRUMENTATION P&ID  
1629 WEST 2320 SOUTH

FILE:  
JUB PROJ. #93-23-004  
DRAWN BY: Author  
DESIGN BY: Designer  
CHECKED BY: Checker

ONE INCH  
AT FULL SIZE, IF NOT ONE INCH, SCALE ACCORDINGLY  
LAST UPDATED: 9/4/2024

DRAWING:  
**I-009**

12  
11  
10  
9  
8  
7  
6  
5  
4  
3  
2  
1  
A

12  
11  
10  
9  
8  
7  
6  
5  
4  
3  
2  
1  
B