

- SHEET KEY NOTES**
1. PROVIDE INLINE SPLICE INTO EXISTING FIBER OPTIC CABLE. SPLICE INTO ONLY 4 FIBERS FOR COMMUNICATION TO LOCAL RTU. ALL OTHER FIBERS SHALL CONTINUE ALONG CABLE UNINTERRUPTED.
 2. PROVIDE PULLBOX AND TERMINATE AND CAP CONDUIT IN PULLBOX FOR FUTURE CONNECTION TO SECURITY CAMERA POLE.

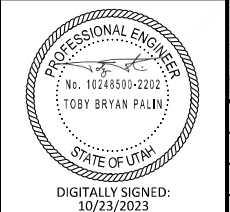

| | | | | | |
|------|-------------|------|-------|------------|----------|
| DSGN | M PAWLOWSKI | | | | |
| DR | R PHILLIPS | | | | |
| CHK | T PALIN | | | | |
| APVD | T PALIN | | | | |
| NO. | 1 | DATE | 10/23 | ADDENDUM 1 | REVISION |
| BY | | TP | | | |
| APVD | | RP | | | |

VERIFY SCALE
 BAR IS ONE INCH ON ORIGINAL DRAWING.
 IF NOT ONE INCH ON THIS SHEET, ADJUST SCALES ACCORDINGLY.

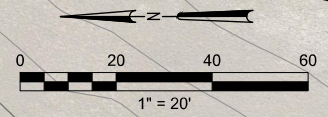
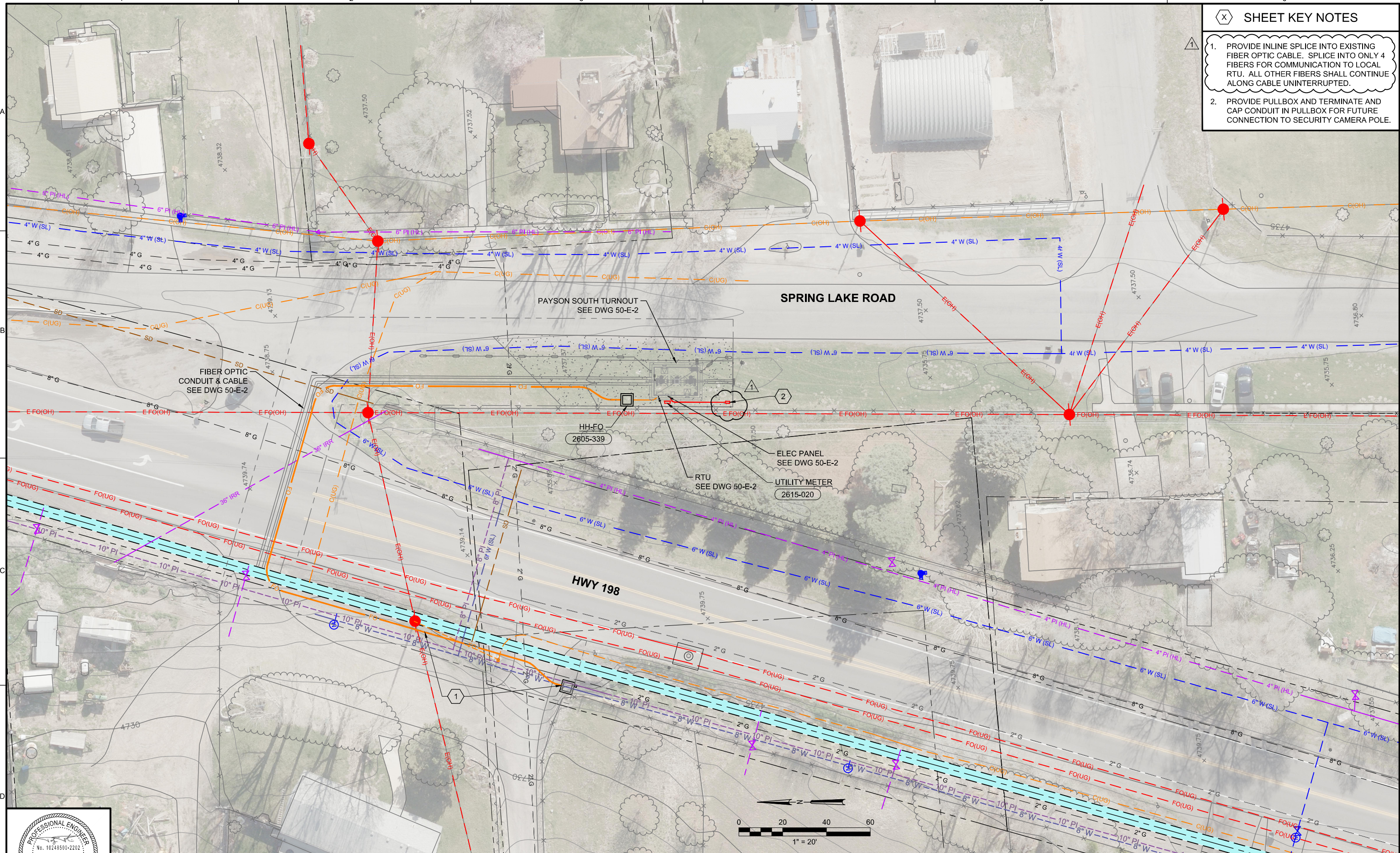

SPANISH FORK SANTAQUIN PIPELINE
 SANTAQUIN REACH

| | |
|----------|--------------|
| SHEET | XX OF XX |
| DWG | 50-E-1 |
| DATE | OCTOBER 2023 |
| CONTRACT | C-2023-01 |